

Your Information

Date :
10/30/2020

Name :
Chad Andrews

Email Address :
vikingcarpentry@gmail.com

Mailing Address :
12 Bungay Rd

City / State / Zip :
Seymour, CT 06483

Main Phone :

Cell Phone :
203-522-2201

Jobsite Information

Company Name :
Viking Custom Carpentry LLC

Company Address :
12 Bungay Rd Seymour, CT

Jobsite Address :
194 Country Club Rd Cheshire

Jobsite Additional Notes :

Where would you like the gutters delivered :
Backyard

Color of House :
Grey Cape

Please Note: Gutters, Down Spout and available Gutter Accessories OTHER THAN HIGH GLOSS WHITE OR MUSKET BROWN WILL BE CONSIDERED A CUSTOM COLOR. WE WILL ADD 15% TO ALL Gutters, Down Spout and available Gutter Accessories OTHER THAN HIGH GLOSS WHITE OR MUSKET BROWN. Please use the color chart to find your desired color.



Exact Gutter Lengths

Gutter Size 6 inches Color hi gloss white

Length 1)	Feet	<input type="text" value="14"/>	Inches	<input type="text" value="1"/>	Length 8)	Feet	<input type="text"/>	Inches	<input type="text"/>
Length 2)	Feet	<input type="text" value="18"/>	Inches	<input type="text" value="1"/>	Length 9)	Feet	<input type="text"/>	Inches	<input type="text"/>
Length 3)	Feet	<input type="text" value="7"/>	Inches	<input type="text" value="7"/>	Length 10)	Feet	<input type="text"/>	Inches	<input type="text"/>
Length 4)	Feet	<input type="text" value="11"/>	Inches	<input type="text" value="7"/>	Length 11)	Feet	<input type="text"/>	Inches	<input type="text"/>
Length 5)	Feet	<input type="text" value="7"/>	Inches	<input type="text" value="7"/>	Length 12)	Feet	<input type="text"/>	Inches	<input type="text"/>
Length 6)	Feet	<input type="text"/>	Inches	<input type="text"/>	Length 13)	Feet	<input type="text"/>	Inches	<input type="text"/>
Length 7)	Feet	<input type="text"/>	Inches	<input type="text"/>	Length 14)	Feet	<input type="text"/>	Inches	<input type="text"/>

Aluminum Gutter, Downspout, Elbows and End Caps



K Style Gutters

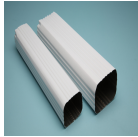

Downspout

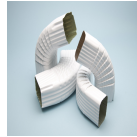

Elbows



Zig Zag Elbow

Qty.		Description	Price	Total
<input type="text"/>	<input type="text"/>	5" K Gutter (Seamless) per foot (.032 Gauge Aluminum)	2.04	<input type="text" value="0.00"/>
<input type="text"/>	<input type="text"/>	5" K Gutter (Seamless) 300' & up (.032 Gauge Aluminum)	1.96	<input type="text" value="0.00"/>
<input type="text" value="62"/>	<input type="text" value="hi gloss whit"/>	6" K Gutter (Seamless) per foot (.032 Gauge Aluminum)	2.49	<input type="text" value="154.38"/>
<input type="text"/>	<input type="text"/>	6" K Gutter (Seamless) 300' & up (.032 Gauge Aluminum)	2.41	<input type="text" value="0.00"/>
<input type="text"/>	<input type="text" value="White only, A only"/>	30 Brickledge A 5"	3.04	<input type="text" value="0.00"/>
<input type="text"/>	<input type="text" value="White only, A only"/>	45 Brickledge A 6"	3.51	<input type="text" value="0.00"/>
<input type="text"/>	<input type="text"/>	2x3 .019 Downspout (10 foot lengths) each	12.24	<input type="text" value="0.00"/>
<input type="text"/>	<input type="text"/>	2x3 .019 Elbow A	2.86	<input type="text" value="0.00"/>
<input type="text"/>	<input type="text"/>	2x3 .019 Elbow B	2.86	<input type="text" value="0.00"/>
<input type="text"/>	<input type="text"/>	3x4 .019 Downspout(10 foot lengths) each	15.93	<input type="text" value="0.00"/>
<input type="text"/>	<input type="text"/>	3x4 .019 Elbow A	3.75	<input type="text" value="0.00"/>
<input type="text"/>	<input type="text"/>	3x4 .019 Elbow B	3.75	<input type="text" value="0.00"/>
<input type="text"/>	<input type="text"/>	2x3 .019 Zig Zag Elbow (AB) (White, Brown Only) each	5.52	<input type="text" value="0.00"/>
<input type="text"/>	<input type="text"/>	3x4 .019 Zig Zag Elbow (AB) (White, Brown Only) each	8.82	<input type="text" value="0.00"/>
<input type="text"/>	<input type="text"/>	5" End Cap each Left	1.44	<input type="text" value="0.00"/>
<input type="text"/>	<input type="text"/>	5" End Cap each Right	1.44	<input type="text" value="0.00"/>
<input type="text"/>	<input type="text"/>	6" End Cap each Left	2.24	<input type="text" value="0.00"/>
<input type="text"/>	<input type="text"/>	6" End Cap each Right	2.24	<input type="text" value="0.00"/>

Aluminum Pipe Bands, Pipe Clips And Cleats



Pipe Bands



Wedges



Pipe Cleats



Pipe Clips



T Wedges



Hanger w/ Screw



Hanger No Clip



Hanger w/ Clip



strap proof Hanger



Deflectors

Qty.	Description	Price	Total
<input type="text"/>	2x3 Pipe Band each	1.09	<input type="text" value="0.00"/>
<input type="text"/>	3x4 Pipe Band each	1.19	<input type="text" value="0.00"/>
<input type="text"/>	2x3 Pipe Clip each	0.86	<input type="text" value="0.00"/>
<input type="text"/>	3x4 Pipe Clip each	1.42	<input type="text" value="0.00"/>
<input type="text"/>	2x3 Pipe Cleat (White or Brown)	0.77	<input type="text" value="0.00"/>
<input type="text"/>	3x4 Pipe Cleat (White Only) each	0.99	<input type="text" value="0.00"/>
<input type="text"/>	5" Hidden Hanger w/clip No screw each	0.84	<input type="text" value="0.00"/>
<input type="text"/>	6" Hidden Hanger w/clip No screw each	1.67	<input type="text" value="0.00"/>

5" Hidden Hanger w/clip w/screw attached each	1.76	<input type="text" value="0.00"/>
6" Hidden Hanger w/clip w/screw attached each	2.13	<input type="text" value="0.00"/>
5? Strap T-Bar Roof Hanger each	1.81	<input type="text" value="0.00"/>
6? strap T-Bar Roof Hanger each	2.17	<input type="text" value="0.00"/>
5? Gutter Wedge (White, Brown Only) each	0.86	<input type="text" value="0.00"/>
6" Gutter Wedge (White, Brown Only) each	1.64	<input type="text" value="0.00"/>
5" Steep gutter wedges (White, Brown Only) each	1.34	<input type="text" value="0.00"/>
2x3 space wedges (White, Brown Only) each	1.89	<input type="text" value="0.00"/>
Deflectorss (White, Brown Only) each	2.88	<input type="text" value="0.00"/>

Aluminum Miters



Box Miter

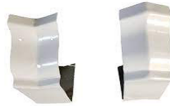

Strip Miter

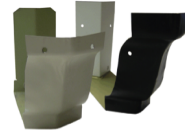

Bay Miter

Qty.		Description	Price	Total
<input type="text"/>	<input type="text"/>	5" Box Miter each - (Inside or outside)	10.32	<input type="text" value="0.00"/>
<input type="text"/>	<input type="text"/>	6" Box Miter each - (Inside or outside)	17.82	<input type="text" value="0.00"/>
<input type="text"/>	<input type="text"/>	5" Strip Miter each - (Inside or outside)	3.83	<input type="text" value="0.00"/>
<input type="text"/>	<input type="text"/>	6" Strip Miter each - (Inside or outside)	9.77	<input type="text" value="0.00"/>
<input type="text"/>	<input type="text"/>	5" Bay Miter each - (Inside or outside)	4.96	<input type="text" value="0.00"/>
<input type="text"/>	<input type="text"/>	6? Bay Miter - (Inside or outside)	11.81	<input type="text" value="0.00"/>

Aluminum Outlets



Round & Oval Outlets

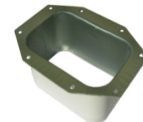

Rectangle Outlets

Qty.		Description	Price	Total
<input type="text"/>		2x3 Square Outlet each	1.90	<input type="text" value="0.00"/>
<input type="text"/>		2x3 Oval Outlet each	1.92	<input type="text" value="0.00"/>
<input type="text"/>		3x4 Rectangular Outlet each	3.19	<input type="text" value="0.00"/>
<input type="text"/>		3x4 Oval Outlet each	3.19	<input type="text" value="0.00"/>
<input type="text"/>		2 3/8? Round Outlet each	1.15	<input type="text" value="0.00"/>
<input type="text"/>		2 3/4? Round Outlet each	1.45	<input type="text" value="0.00"/>
<input type="text"/>		3 3/8? Round Outlet each	2.19	<input type="text" value="0.00"/>

Aluminum Outlets Zip Screws & Caulk Sealer



Zink Zip Screws



2321 Geocel 5 oz



2320 Geocel Sealer 10.3 oz.

Qty.	Description	Price	Total
------	-------------	-------	-------

<input type="text"/>	1/2" Colored Zip Screws (bag 25) each	3.53	<input type="text" value="0.00"/>
<input type="text"/>	1 1/2" Mill Finish Zip Screw (bag 25) each	3.79	<input type="text" value="0.00"/>
<input type="text"/>	2" Mill Finish Zip Screw (bag 25) each	3.99	<input type="text" value="0.00"/>
<input type="text"/>	Geocel Sealer (2320) (Clear, White, Aluminum Grey) each	7.96	<input type="text" value="0.00"/>
<input type="text"/>	Geocel Sealer (2321) (Clear, White, Aluminum Grey) each	6.94	<input type="text" value="0.00"/>
<input type="text"/>	<input type="text"/> Touch Up Paint (Note color Needed) each	12.77	<input type="text" value="0.00"/>

Gutter Covers & Gutter Accessories

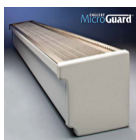

Microguard



Gutter Cover

<input type="text"/>	Micro Guard 5 inch gutters (4 foot lengths) each	9.72	<input type="text" value="0.00"/>
<input type="text"/>	Micro Guard 6 inch gutters (4 foot lengths) each	11.37	<input type="text" value="0.00"/>

Sub-Total

☐ \$28.00 (up to 30 Miles from Cheshire, CT 06410)

☐ Under \$125.00 in materials — \$39.00 (up to 30 Miles, Cheshire)

Delivery

Tax

TOTAL

Comments / Questions

This is part of another order to the same address. Order totals over 00 so there shouldn't be a delivery charge. Thank you.

Regular Delivery over 30 Miles from Cheshire, CT 06410 will be charged \$1.00 Per Mile (ONE WAY) for the delivery.

All gutter-only deliveries - \$39.00

All orders over \$1,000.00 ARE ALWAYS FREE

We reserve the right not to go to certain areas.

These deliveries will be made on a case by case basis.

Deliveries in Fairfield County, Mass, RI and New York. Call for pricing.

DELIVERY: All deliveries will be scheduled as follows:

- There will be no COD deliveries! For your convenience we accept MasterCard, Visa or Discover over the phone.
- There will be no delivery times given! Delivery will be made during daylight hours Monday thru Friday. In case of emergency, your office will be notified as soon as we can and the delivery will be rescheduled ASAP.
- Projects with over 300 feet need to be scheduled two days in advance. Every effort will be made to deliver these projects before 10:00AM.
- All deliveries must have exact addresses.
- All orders must be exact! This includes all the lengths of gutter and all accessories. Our trucks do not carry any extra materials. Nor do they carry any tools for drilling outlets and such. We deliver only.
- NO RETURNS EVER ON GUTTER OR DOWNSPOUTS! Please order carefully. Any other items returned are subject to inspection prior to acceptance for credit. All items must be returned within 30 days and accompanied by the original receipt. Returnable items are subject to a 15% restocking fee.
- TAXES: You are responsible for the payment of all sales taxes present and future. All sales from CT Gutter Pro are considered to be taxable.
- Please Note: Gutters, Down Spout and available Gutter Accessories OTHER THAN WHITE OR MUSKET BROWN WILL BE CONSIDERED A CUSTOM COLOR. WE WILL ADD 15% TO ALL Gutters, Down Spout and available Gutter Accessories OTHER THAN WHITE OR MUSKET BROWN.